AI Automation Playbook

MAP AND DESIGN THE AI WORKFLOW

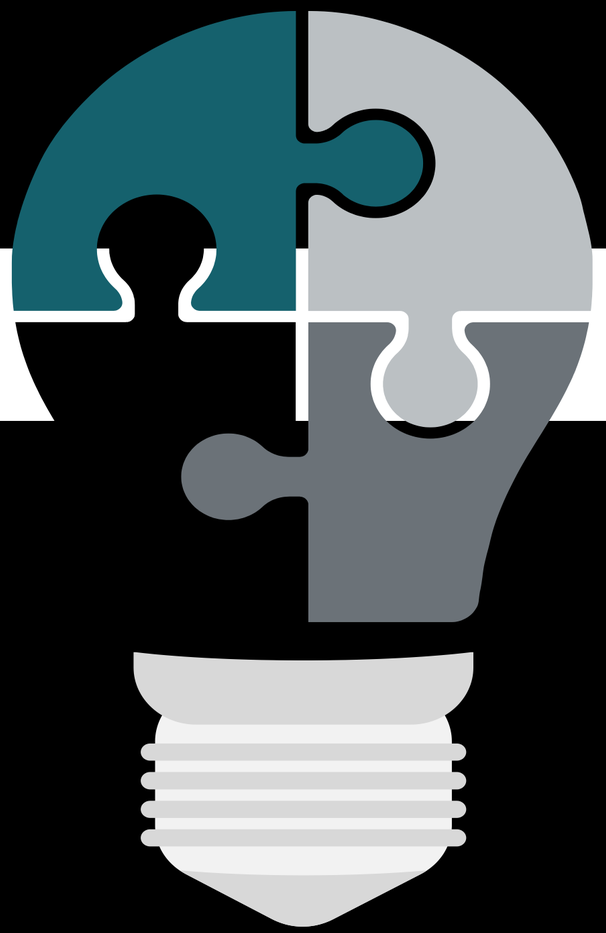

Build the AI Automation Proposal

INSTRUCTIONS: GETTING STARTED

Complete your assignment on the following slides
Set the share settings so **anyone with the link** can view the document
Submit the link to this deck in the Learning Management System

Tips for completing your assignment:

- Rename your copy and add your name to the file
  Example: Playbook Assignment: Automation opportunity scan-MRogers
- Read each slide carefully to ensure you complete the assignment successfully
- Review your playbook before submitting for accuracy, grammar and spelling

Watch this video for a quick demo

© 2026 Ziplines Education | Proprietary and Confidential | Do not duplicate or distribute without written permission.

INSTRUCTIONS: Introduction to the assignment

For this playbook assignment, you will **build an AI Automation Proposal.**

You will choose either our provided scenario, Swift Supply Co or create your own. If you choose your own, you will pick a workflow to use from your company, a past workplace, or a business context you're familiar with.

Option A: Use the provided scenario: Swift Supply Co. - As with past playbook assignments, you can use the Swift Supply Co. scenario. If you select this option, follow slides 4-18.

Option B: Use your own scenario - If you already have a process in mind from the Automation opportunity scan playbook, you can use that to build your proposal. If you select this option, follow slides 19 - 31.

By the end of this playbook assignment you should have completed the following proposal elements:

- ❏ Current process
- ❏ Proposed process
- ❏ AI feasibility review
- ❏ Metrics
- ❏ Stakeholder review
- ❏ Risks & mitigations
- ❏ Executive summary
- ❏ Self -assessment

© 2026 Ziplines Education | Proprietary and Confidential | Do not duplicate or distribute without written permission.

COMPANY OVERVIEW: Swift Supply Co.

Swift Supply Co. is a mid-sized company that sells office supplies, workplace essentials, and business furniture to both individual consumers and corporate clients. They sell via their online store, retail distribution partners (office supply, big-box stores) and directly to large corporate customers.

The customer service team manages customer interactions for all orders, shipping, returns and related questions. They are overwhelmed with too many inquiries to process in a timely way, resulting in delayed and/or erroneous responses, frustrated customers and partners, missed business opportunities, and reputational harm.

You believe a bot delivered via AI automation can provide order details easily and efficiently while forwarding on more complicated inquiries to an agent. Your goal is to thoroughly consider applying AI automation to this problem, bringing along stakeholders and ultimately **present this proposal** to leadership with a recommendation for its implementation.

REVIEW | COMPLETE | REFLECT | SUBMIT

© 2026 Ziplines Education | Proprietary and Confidential | Do not duplicate or distribute without written permission.

COMPLETE: Project goal

What is the goal of implementing this AI automation? What short term and long term benefits will result?

Write your response here.

© 2026 Ziplines Education | Proprietary and Confidential | Do not duplicate or distribute without written permission.

INSTRUCTIONS: Current process

1. Login to Miro, access the provided Miro board, and duplicate the board (steps →)
2. Carefully review the existing workflow
3. Add sticky notes for workflow inefficiencies, such as repetitive steps, potential for human error, etc.
4. Take a screenshot and paste it on the next slide

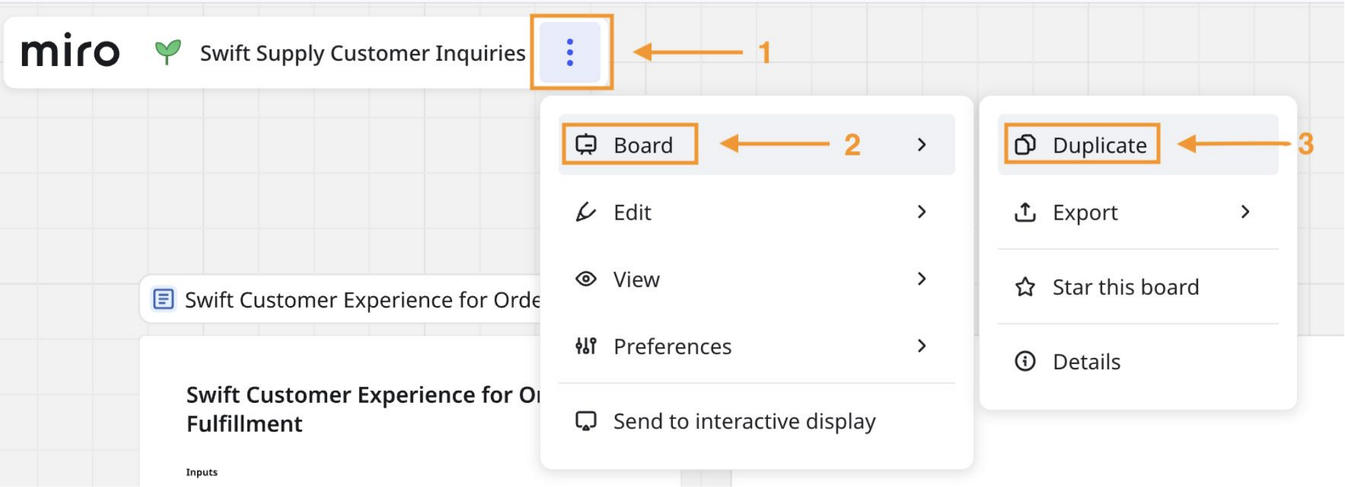

**The process steps in text and map form are included on slides 8 & 9 for your reference.

© 2026 Ziplines Education | Proprietary and Confidential | Do not duplicate or distribute without written permission.

COMPLETE: Current process

Paste your screenshot below.

© 2026 Ziplines Education | Proprietary and Confidential | Do not duplicate or distribute without written permission.

REVIEW: Current process, text description

Swift customer experience for customer inquiries

Inputs

- **Online store (main CS # / email):**
  Customers submit inquiries via web form, email, or phone — routed to the **general customer service queue** (shared inbox, call center system, or CRM ticket).
- **Corporate clients (Account reps):**
  Questions go **directly to their assigned account rep** via email or phone. The rep often acts as middleman — forwarding or handling issues manually.
- **Retail partners (B2B account reps):**
  Similar to corporate — partners reach out to their **designated rep**, who may need to escalate logistics, returns, or inventory questions manually.

Step-by-step process:

1. **Inquiry routed to person (Queue or rep)**
   - Online: Hits general CS inbox/ticket system
   - Corporate/retail: Goes to specific rep's inbox or phone
2. **Person reads and categorizes manually**
   - Reps or CS agents determine issue type (order, return, product info, etc.)
3. **Looks up information in internal systems**
   - Agents manually check CRM, order history, shipping platforms, etc.
   - If complex, may forward to warehouse, ops, or manager for help
4. **Manual response composed and sent**
   - Agent crafts an email or makes a call — could take minutes to hours
5. **Tracking / status update (sometimes manual)**
   - Status may or may not be logged in CRM depending on how busy the agent is
6. **Escalations are unstandardized**
   - Based on experience, mood, or backlog, escalations may be delayed or skipped

© 2026 Ziplines Education | Proprietary and Confidential | Do not duplicate or distribute without written permission.

REVIEW: Current process, mapped flow

Swift customer experience for customer inquiries

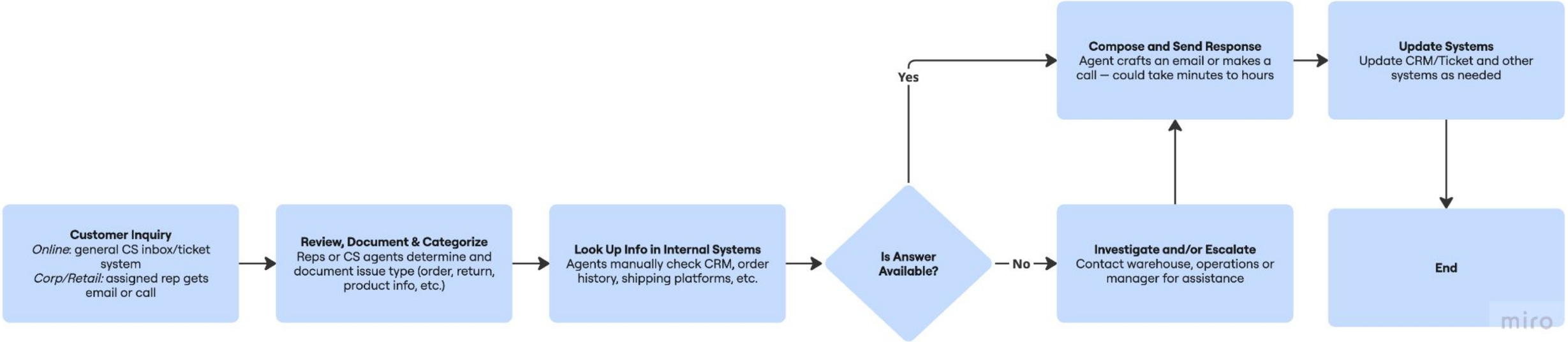

© 2026 Ziplines Education | Proprietary and Confidential | Do not duplicate or distribute without written permission.

INSTRUCTIONS: Proposed process

1. Access your previously copied Miro board.
2. Review the proposed new workflow with AI automation. (Also here →)
3. Create a process map to illustrate on Miro.
4. Take a screenshot and paste on the next slide.

Proposed AI Automation Process

1. **Customer Engages With Chatbot**
   - For high-value customers, angry or upset responses, or other questions that aren't easily classifiable, the bot escalates to appropriate team or representative.
2. **Chatbot Accepts and Classifies Inquiry**
   - The chatbot automatically detects intent using natural language processing (AI) to route the inquiry to the correct workflow (returns, order status, product info, etc.).
   - If intent is unclear, it routes to a human for review (human-in-the-loop).
3. **Bot Looks Up Information in Real Time**
   - The chatbot is integrated with internal systems to pull up the relevant status or documentation immediately and formats it for the customer.
4. **Response Sent Instantly (or Escalated if Needed)**
   - If the bot is highly confident in matching the inquiry to information, it sends a full response instantly.
   - If it is not, it drafts a response and queues for human review before sending. For these and/or complex issues or requests requiring judgment (e.g., damaged items, refunds, contract terms), the bot escalates to the appropriate agent or rep.
5. **All Interactions Automatically Logged**
   - Every customer interaction (AI or human) is automatically recorded in the CRM/ticketing system against the customer record, including timestamps, channel, and resolution steps — no manual logging needed.

© 2026 Ziplines Education | Proprietary and Confidential | Do not duplicate or distribute without written permission.

COMPLETE: Proposed process

Paste your screenshot below.

© 2026 Ziplines Education | Proprietary and Confidential | Do not duplicate or distribute without written permission.

COMPLETE: AI feasibility review

Document the ways in which this project is well-suited to the use of AI automation by considering each of the following. Add your response for each.

- ➔ Data availability:
- ➔ Patterns and trend:
- ➔ Scalability:
- ➔ Decision-making:
- ➔ Exceptions:

© 2026 Ziplines Education | Proprietary and Confidential | Do not duplicate or distribute without written permission.

COMPLETE: Metrics

What leading (within 90 days) and lagging (6 months+) indicators will be useful to understand if this project successfully meets its goals? List at least two in each column.

Leading (90 days)	Lagging (6 months +)
• Metric 1 • Metric 2	• Metric 1 • Metric 2

© 2026 Ziplines Education | Proprietary and Confidential | Do not duplicate or distribute without written permission.

COMPLETE: Stakeholder review

Complete the stakeholder impact review chart below.

Stakeholder	How automation changes their work	What decisions they keep	Where human involvement is necessary
Customer service agents			
Customer support manager			
IT team			
Customers			
Executives			

© 2026 Ziplines Education | Proprietary and Confidential | Do not duplicate or distribute without written permission.

COMPLETE: Risks & mitigations

Three potential operational risks are outlined below. Note specific strategies to mitigate each risk.

Risk: Inaccurate or incomplete responses from the AI	Risk: Customer frustration when interacting with a bot	Risk: Internal resistance or poor adoption by staff
•	•	•
•	•	•

© 2026 Ziplines Education | Proprietary and Confidential | Do not duplicate or distribute without written permission.

COMPLETE: Executive summary

Provide a succinct overview of your workflow proposal suitable for senior team members clearly highlighting:

- ➔ Goal:
- ➔ Recommendation:
- ➔ Metrics:

© 2026 Ziplines Education | Proprietary and Confidential | Do not duplicate or distribute without written permission.

REVIEW: Self-assessment checklist

Use this checklist to review and strengthen your proposal before you share it with stakeholders. For this assignment, complete the checklist and mark each box once you have reviewed each area.

- ❑ Is the business goal clear and compelling?
- ❑ Does the future-state workflow solve the right problem?
- ❑ Are stakeholders and roles clearly identified?
- ❑ Are success metrics actionable and relevant?
- ❑ Have you addressed risks and mitigation plans?
- ❑ Is your proposal aligned with current business priorities?
- ❑ Have you prepared to answer tough stakeholder questions?

© 2026 Ziplines Education | Proprietary and Confidential | Do not duplicate or distribute without written permission.

COMPLETE: AI use in the playbook

Because this course centers on AI-powered workflows, we support your use of AI as taught and practiced in the course. Using AI tools and strategies isn't just allowed, it is required to complete assignments as interested to show your understanding of the material.

Per the course AI guidelines you are required to indicate where and how AI tools were used in your assignments (e.g., idea generation, drafting, proofreading, etc.). **Please complete the following:**

Question	Answer
Did you use AI when completing this assignment?	
If yes, explain how you used AI tools to assist you in completing the assignment. Include where you used it.	

© 2026 Ziplines Education | Proprietary and Confidential | Do not duplicate or distribute without written permission.

COMPANY OVERVIEW: Choose your own scenario

If you've chosen your own workplace scenario, you will complete the following slides for your chosen workflow.

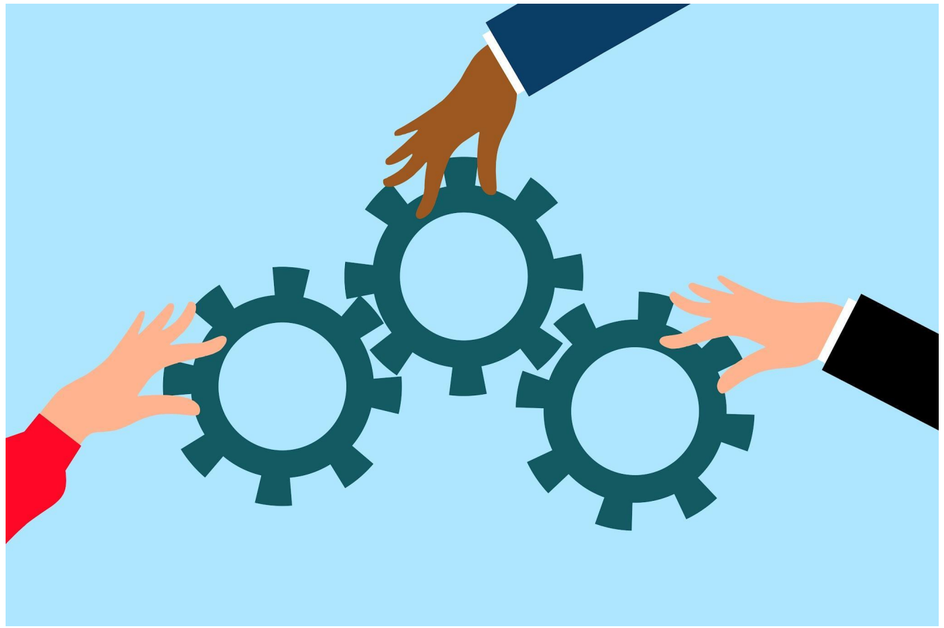

REVIEW | COMPLETE | REFLECT | SUBMIT

© 2026 Ziplines Education | Proprietary and Confidential | Do not duplicate or distribute without written permission.

Your own scenario

COMPLETE: Project goal

What is the goal of implementing this AI automation? What short term and long term benefits will result?

Write your response here.

INSTRUCTIONS: Current process

1. Login to Miro, access the provided Miro board, and duplicate the board (steps →)
2. **Use this is a template to add/edit the process for your own chosen workflow.**
3. Add sticky notes for workflow inefficiencies, such as repetitive steps, potential for human error, etc.
4. Take a screenshot and paste it on the next slide

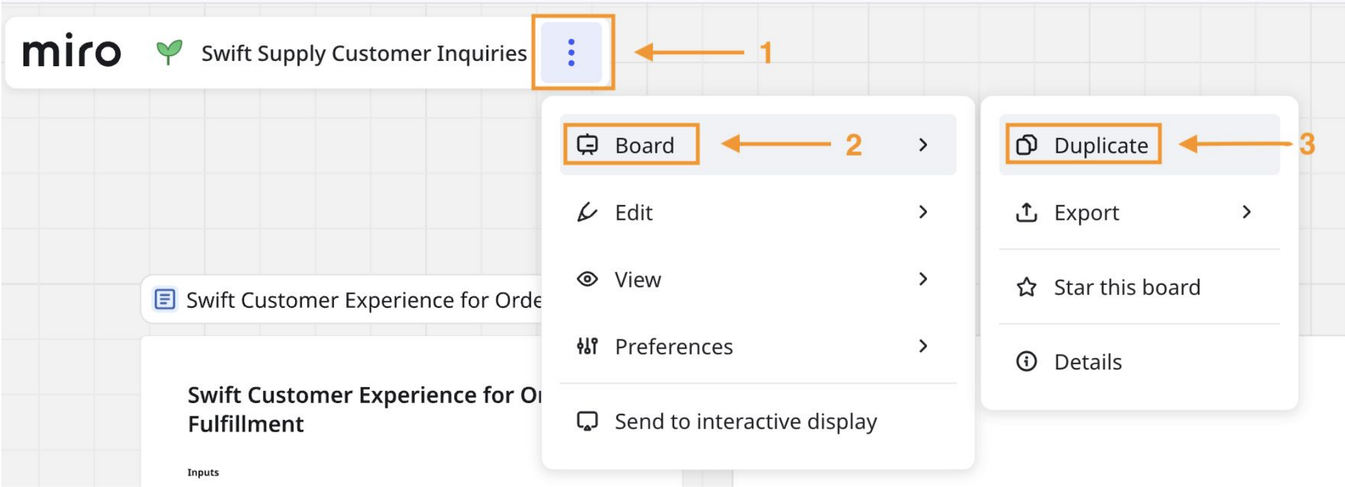

© 2026 Ziplines Education | Proprietary and Confidential | Do not duplicate or distribute without written permission.

Your own scenario

COMPLETE: Current process

Paste your screenshot below.

INSTRUCTIONS: Proposed process

1. Choose 4–6 key steps from your current process.
2. Focus on the steps that have the most significant potential for improvement.
3. Go to Miro and design your after-view map. Use simple shapes (rectangles, diamonds, arrows) to design your future process.
4. Create a process map to illustrate on Miro. You can do this below your current map that you designed.
5. Take a screenshot and paste on the next slide.

© 2026 Ziplines Education | Proprietary and Confidential | Do not duplicate or distribute without written permission.

Your own scenario

COMPLETE: Proposed process

Paste your screenshot below.

Your own scenario

COMPLETE: AI feasibility review

Document the ways in which this project is well-suited to the use of AI automation by considering each of the following. Add your response for each.

- ➔ Data Availability:
- ➔ Patterns and Trend:
- ➔ Scalability:
- ➔ Decision-making:
- ➔ Exceptions:

© 2026 Ziplines Education | Proprietary and Confidential | Do not duplicate or distribute without written permission.

Your own scenario

COMPLETE: Metrics

What leading (within 90 days) and lagging (6 months+) indicators will be useful to understand if this project successfully meets its goals? List at least two in each column.

Leading (90 days)	Lagging (6 months +)
• Metric 1 • Metric 2	• Metric 1 • Metric 2

© 2026 Ziplines Education | Proprietary and Confidential | Do not duplicate or distribute without written permission.

Your own scenario

COMPLETE: Stakeholder review

Complete the stakeholder impact review chart below.

Stakeholder	How automation changes their work	What decisions they keep	Where human involvement is necessary

© 2026 Ziplines Education | Proprietary and Confidential | Do not duplicate or distribute without written permission.

Your own scenario

COMPLETE: Risks & mitigations

Identify two potential operational risks. Note specific strategies to mitigate each risk.

Risk #!:	Risk #2:
• •	• •

© 2026 Ziplines Education | Proprietary and Confidential | Do not duplicate or distribute without written permission.

Your own scenario

COMPLETE: Executive Summary

Provide a succinct overview of your workflow proposal suitable for senior team members clearly highlighting:

- ➔ Goal:
- ➔ Recommendation:
- ➔ Metrics:

© 2026 Ziplines Education | Proprietary and Confidential | Do not duplicate or distribute without written permission.

Your own scenario

REVIEW: Self-assessment checklist

Use this checklist to review and strengthen your proposal before you share it with stakeholders. For this assignment, complete the checklist and mark each box once you have reviewed each area.

- ❑ Is the business goal clear and compelling?
- ❑ Does the future-state workflow solve the right problem?
- ❑ Are stakeholders and roles clearly identified?
- ❑ Are success metrics actionable and relevant?
- ❑ Have you addressed risks and mitigation plans?
- ❑ Is your proposal aligned with current business priorities?
- ❑ Have you prepared to answer tough stakeholder questions?

© 2026 Ziplines Education | Proprietary and Confidential | Do not duplicate or distribute without written permission.

COMPLETE: AI use in the playbook

Because this course centers on AI-powered workflows, we support your use of AI as taught and practiced in the course. Using AI tools and strategies isn't just allowed, it is required to complete assignments as interested to show your understanding of the material.

Per the course AI guidelines you are required to indicate where and how AI tools were used in your assignments (e.g., idea generation, drafting, proofreading, etc.). **Please complete the following:**

Question	Answer
Did you use AI when completing this assignment?	
If yes, explain how you used AI tools to assist you in completing the assignment. Include where you used it.	

© 2026 Ziplines Education | Proprietary and Confidential | Do not duplicate or distribute without written permission.

INSTRUCTIONS: SUBMIT IT

Review each slide and make sure you have completed the entire assignment
Set share settings so **anyone with the link** can view the document
Access the correct assignment submission page in the Learning Management System
Copy/Paste the link to your assignment in the system by the due date
Confirm the assignment was accepted by the Learning Management System

How to set share settings:

- Click “Share” in the upper right corner
- Under “General Access”, select “**anyone with the link”**
- Click “Copy” and then “Done”
- Paste the link in the correct assignment submission page in the LMS

Watch this video for a quick demo